

# CITY OF NAPOLEON GENERAL PERMIT APPLICATION

OP2008-82

THIS APPLICATION IS FOR RESIDENTIAL CONSTRUCTION INCLUDING BUILDING, ELECTRICAL, PLUMBING, MECHANICAL, DEMOLITIONS, REMODELING.

DATE: 6-9-08 JOB LOCATION: 1 MARTHA LAWE

OWNER: RHOWDA MULLINS PHONE: 419-592-0817

OWNER ADDRESS: 1 MARTHA LAWE CITY: NAP. ZIP: 43545

CONTRACTOR: SELF

PHONE #: \_\_\_\_\_ CELL PHONE# \_\_\_\_\_

CONTRACTOR LICENSED WITH THE CITY OF NAPOLEON?: YES  NO:

Is any of the above job going to be subcontracted out? Yes  No:

If yes to whom: \_\_\_\_\_

DESCRIPTION OF WORK TO BE PERFORMED: 16' x 12'

ESTIMATED COMPLETION DATE: \_\_\_\_\_

### PLEASE MARK THE TYPE OF WORK YOU WILL BE PERFORMING

- |  |   |
|--|---|
| <input type="checkbox"/> A/C ADD ON 1%                 | <input type="checkbox"/> REMODELING 1%                      |
| <input type="checkbox"/> BOILER REPLACEMENT 1%         | <input type="checkbox"/> ROOFING 1%                         |
| <input type="checkbox"/> CURBING                       | <input type="checkbox"/> SEWER REPAIRS**                    |
| <input type="checkbox"/> DECKS * 1%                    | <input type="checkbox"/> SIDEWALK*                          |
| <input type="checkbox"/> DRIVEWAY*                     | <input type="checkbox"/> SIDING 1%                          |
| <input type="checkbox"/> ELECTRICAL SERVICE UPGRADE 1% | <input checked="" type="checkbox"/> SHED* (under 200 sq ft) |
| <input type="checkbox"/> ELECTRICAL SERVICE NEW 1%     | <input type="checkbox"/> SHED* (over 200 sqft) 1%           |
| <input type="checkbox"/> SWIMMING POOL* 1%             | <input type="checkbox"/> FENCE*                             |
| <input type="checkbox"/> FURNACE REPLACEMENT 1%        | <input type="checkbox"/> TEMP ELECTRIC 1%                   |
| <input type="checkbox"/> ADDITIONS* 1%                 | <input type="checkbox"/> FURNACE NEW 1%                     |
| <input type="checkbox"/> WATER TAP (size _____")       | <input type="checkbox"/> WINDOWS /DOORS 1%                  |
| <input type="checkbox"/> LAWN METER 1%                 |   |
| <input type="checkbox"/> PLUMBING 1%                   |   |

### 1%- EFFECTIVE JUNE 1, 2007 BOARD OF BUILDING STANDARDS FEE

\*PLEASE INCLUDE A PICTURE SHOWING MEASUREMENTS FROM EXISTING STRUCTURES AND PROPERTY LINES. INDICATING THE TYPE OF WORK YOU WISH TO PERFORM.

\*\* IF WORK REQUIRES GOING INTO THE STREET A STREET BOND IS REQUIRED!

FOR PERMIT COSTS PLEASE FILL OUT REVERSE SIDE

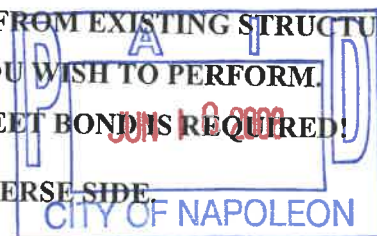

**PERMIT COST WORKSHEET**

1%

**JOB** \_\_\_\_\_ **BASE FEE TOTAL + BBS FEE = PERMIT TOTAL**

SIDING (only) TOTAL SQ _____ X 1.00 = _____ + \$5.00 = \$_____ + \$_____ = \$_____
ROOFING (only) TOTAL SQ _____ X 1.00 = _____ + \$5.00 = \$_____ + \$_____ = \$_____
WINDOWS / DOORS(only) # _____ X 1.00 = _____ + \$5.00 = \$_____ + \$_____ = \$_____
ELECTRICAL # OF CIRCUITS _____ X 3.00 = _____ + \$15.00 = \$_____ + \$_____ = \$_____
ELECTRICAL SERVICE UPGRADE \$15.00 = \$_____ + \$_____ = \$_____
PLUMBING (INSIDE) replacing/ repairs \$10.00 = \$_____ + \$_____ = \$_____
SEWER (OUTSIDE) \$25.00 = \$_____ + \$ N/A = \$_____
WATER HEATER \$5.00 = \$_____ + \$_____ = \$_____
SHED UNDER 200 SQ FT (over 200 see chart) \$ 5.00 = \$_____ + \$ N/A = \$_____
FURNACE OR A/C (REPLACMNT) \$ 5.00 = \$_____ + \$_____ = \$_____
DEMOLITION (only) \$30.00 + N/A = \$_____
SIDEWALK REPLACEMENT/ NEW \$25.00 + N/A = \$_____
DRIVEWAY \$25.00 + N/A = \$_____

ALL CONSTRUCTION, ALTERATIONS, REMODELING, SHEDS, DECKS, & FENCES NOT LISTED ABOVE IS BASED ON COST OF WORK BEING PERFORMED.D.

**PERMIT FEE**

COST OF WORK \$ \_\_\_\_\_ (SEE CHART) \$ \_\_\_\_\_ + \$ \_\_\_\_\_ = \$ \_\_\_\_\_

0.00	-	250.00	0.00	11,000.00	-	11,999.00	25.00
250.00	-	999.00	10.00	12,000.00	-	12,999.00	26.00
1,000.00	-	1,999.00	12.00	13,000.00	-	13,999.00	27.00
2,000.00	-	2,999.00	14.00	14,000.00	-	14,999.00	28.00
3,000.00	-	3,999.00	16.00	15,000.00	-	15,999.00	29.00
4,000.00	-	4,999.00	18.00	16,000.00	-	16,999.00	30.00
5,000.00	-	5,999.00	19.00	17,000.00	-	17,999.00	31.00
6,000.00	-	6,999.00	20.00	18,000.00	-	18,999.00	32.00
7,000.00	-	7,999.00	21.00	19,000.00	-	19,999.00	33.00
8,000.00	-	8,999.00	22.00	20,000.00	-	20,999.00	34.00
9,000.00	-	9,999.00	23.00	21,000.00	-	21,999.00	35.00
10,000.00	-	10,999.00	24.00	22,000.00	-	22,999.00	36.00
				Over 22,999		Please Call	

\*\* OTHER FEES NOT LISTED MAY APPLY

**TOTAL PERMIT COSTS \$ \_\_\_\_\_**

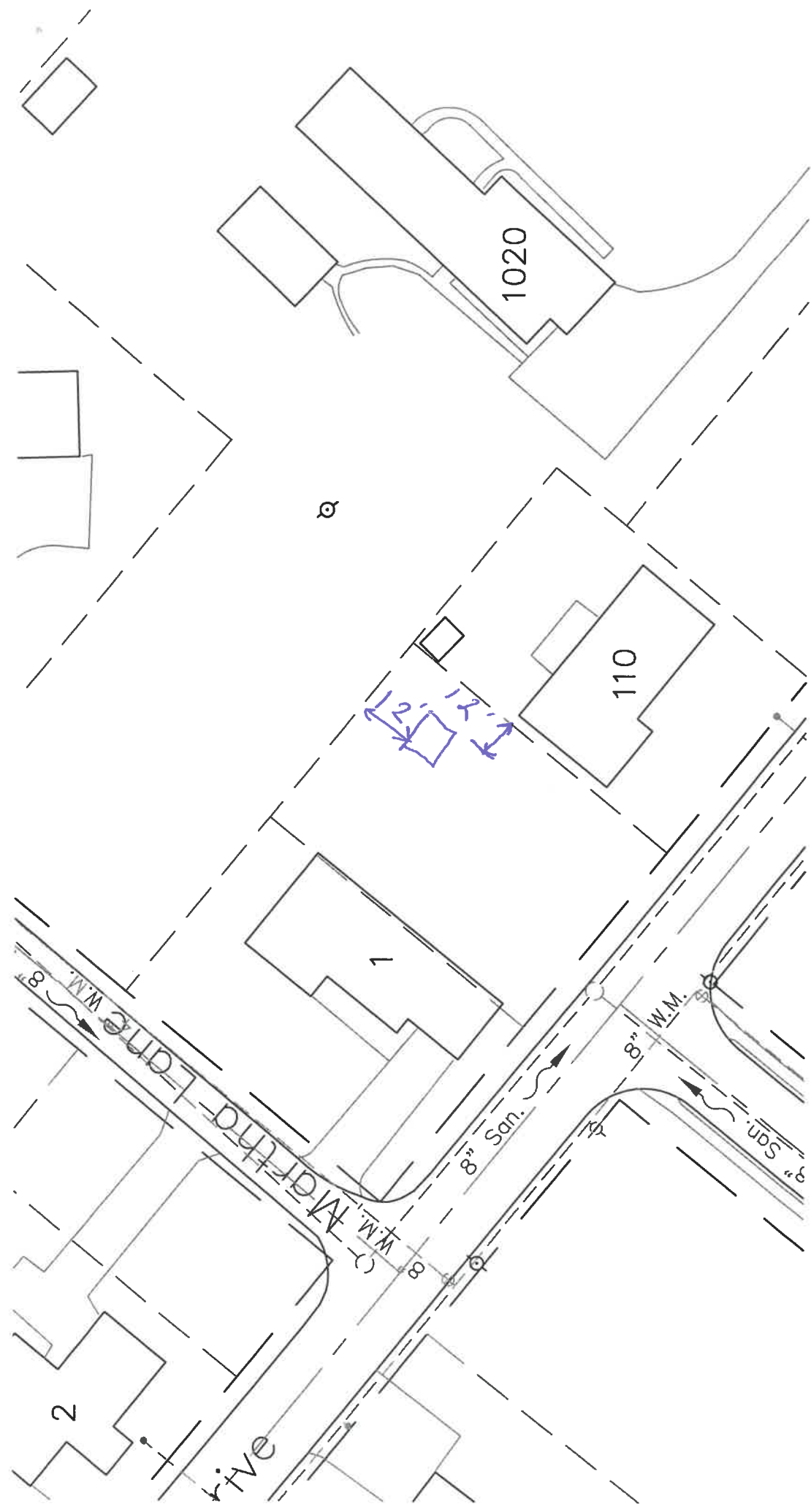

1020

110

1

2

Five

8" W.M.

8" San.

8" W.M.

8" San.

12' x 12'

⊙

